

MICROFILMED

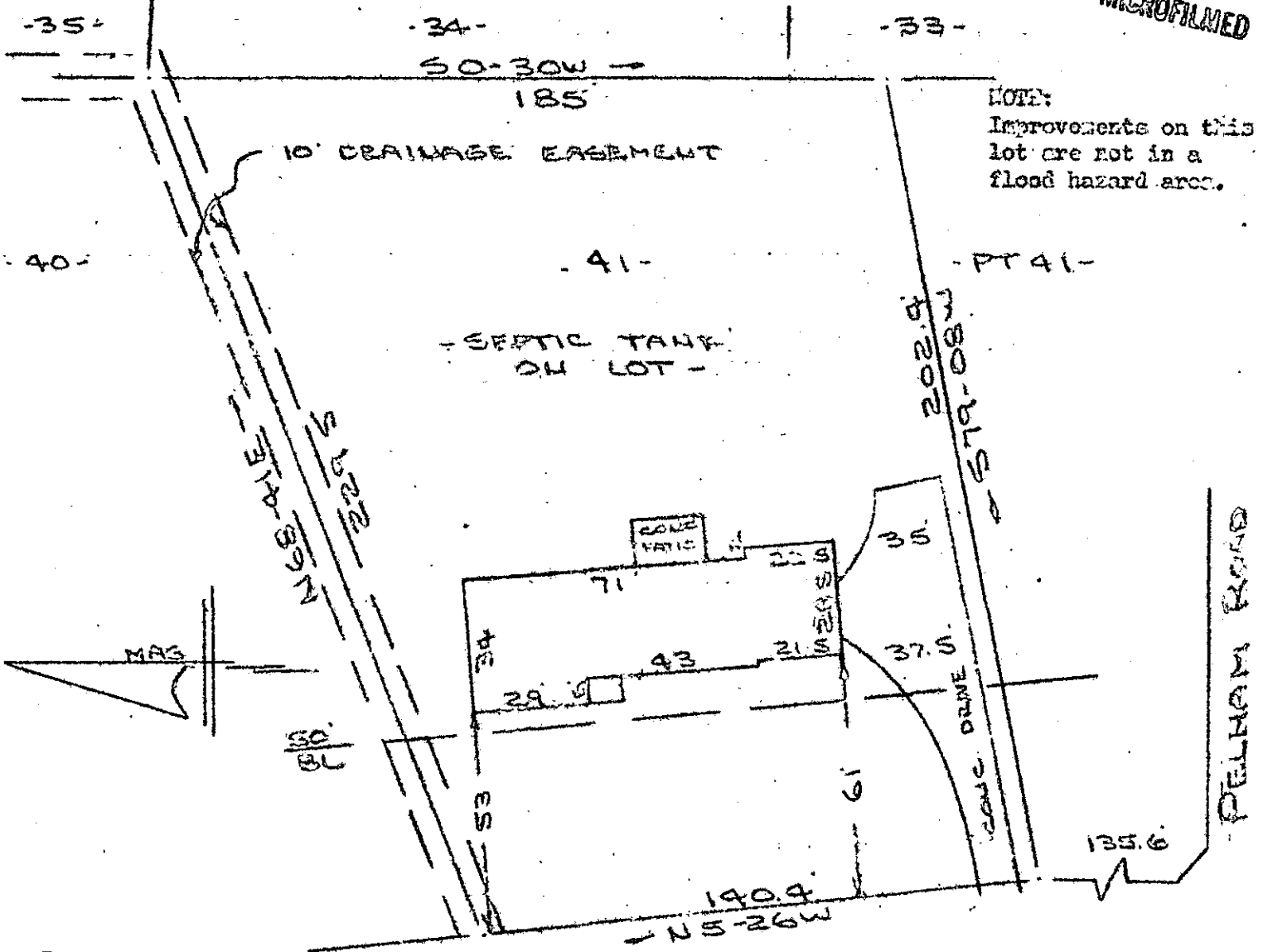

NOTE:
Improvements on this lot are not in a flood hazard area.

QUEENSWAY DRIVE
WATER IN ST. R/W

PROPERTY OF
CLYDE E. WRIGHT & HILDA K. WRIGHT
NEAR GREENVILLE, S.C.
SCALE: 1/2" = 10' 20 JUNE 1979

FILED
GREENVILLE CO. S.C.
JUL 27 10 54 AM '79
DONNIE S. TANKERSLEY
R.M.C.

GCTO ----- 3 JUL 27 79

This is to certify that on the 20th day of June, 1979, I surveyed the property shown on this plat, being known as lot 41 on plat of REVISION OF LOTS 41 & 42 PELHAM ESTATES SEC 3 and recorded in the REC Office Greenville County, S. C., in Plat Book "5 - A" at Pg. 71; and that the property lines, walls and buildings are as shown hereon, and that the walls and buildings located on said lot do not encroach or project on adjacent street or property, and that no adjacent walls or buildings encroach or project on said premises, and no power lines cross this property except as shown hereon.

7-K-5

B. B. Bruce
R. D. Bruce, RLS-23452

1.0001

CAROLINA SURVEYING CO.
112 Manly St., Greenville, S. C.

3115